Department of Environmental Protection
Division of Law Enforcement

7-1-2011

Number of Psn: 18
Number of FTE: 17.5

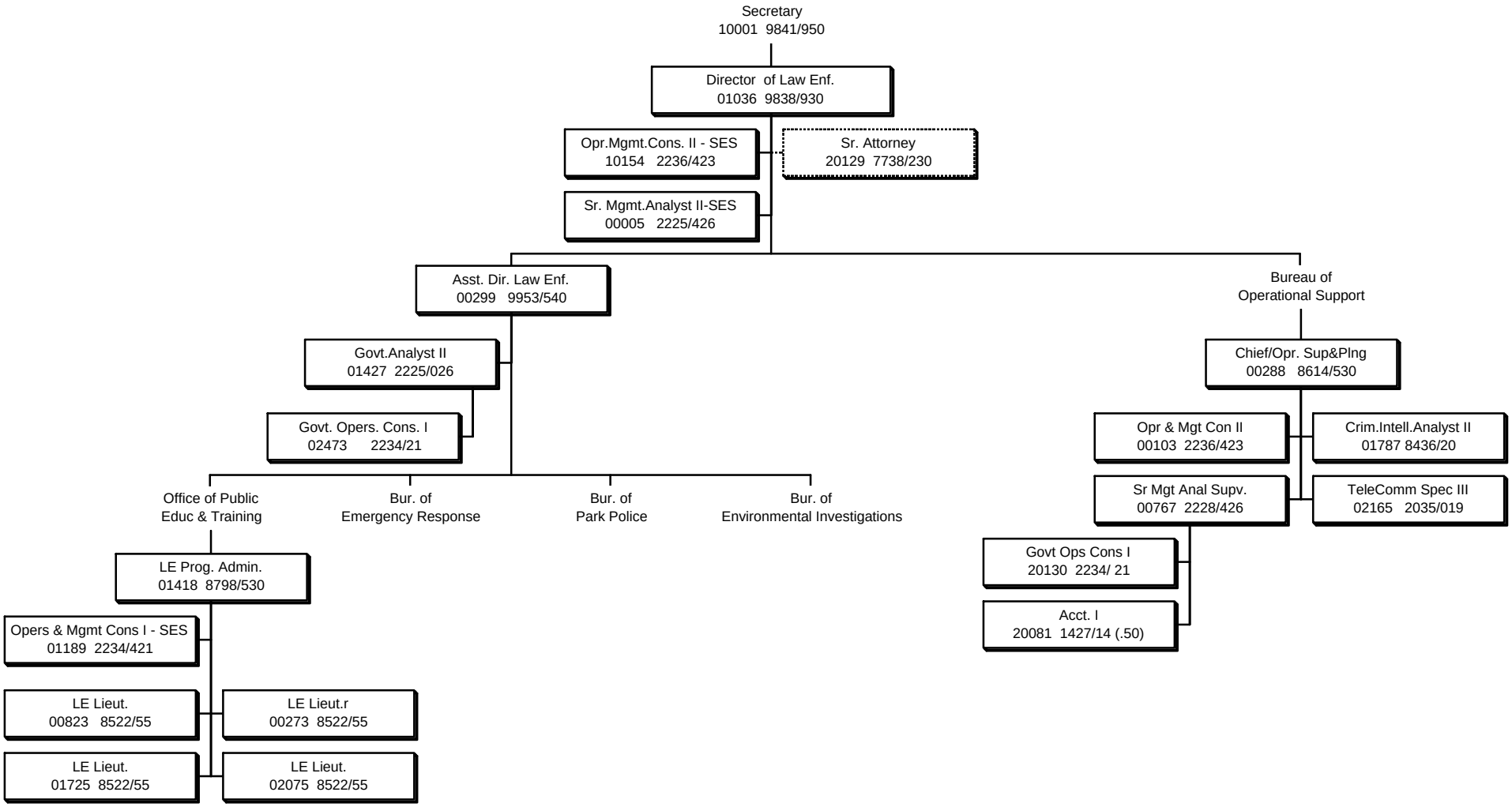

Department of Environmental Protection
Division of Law Enforcement
Bureau of Emergency Response

7-1-11

Number of FTE: 28.00

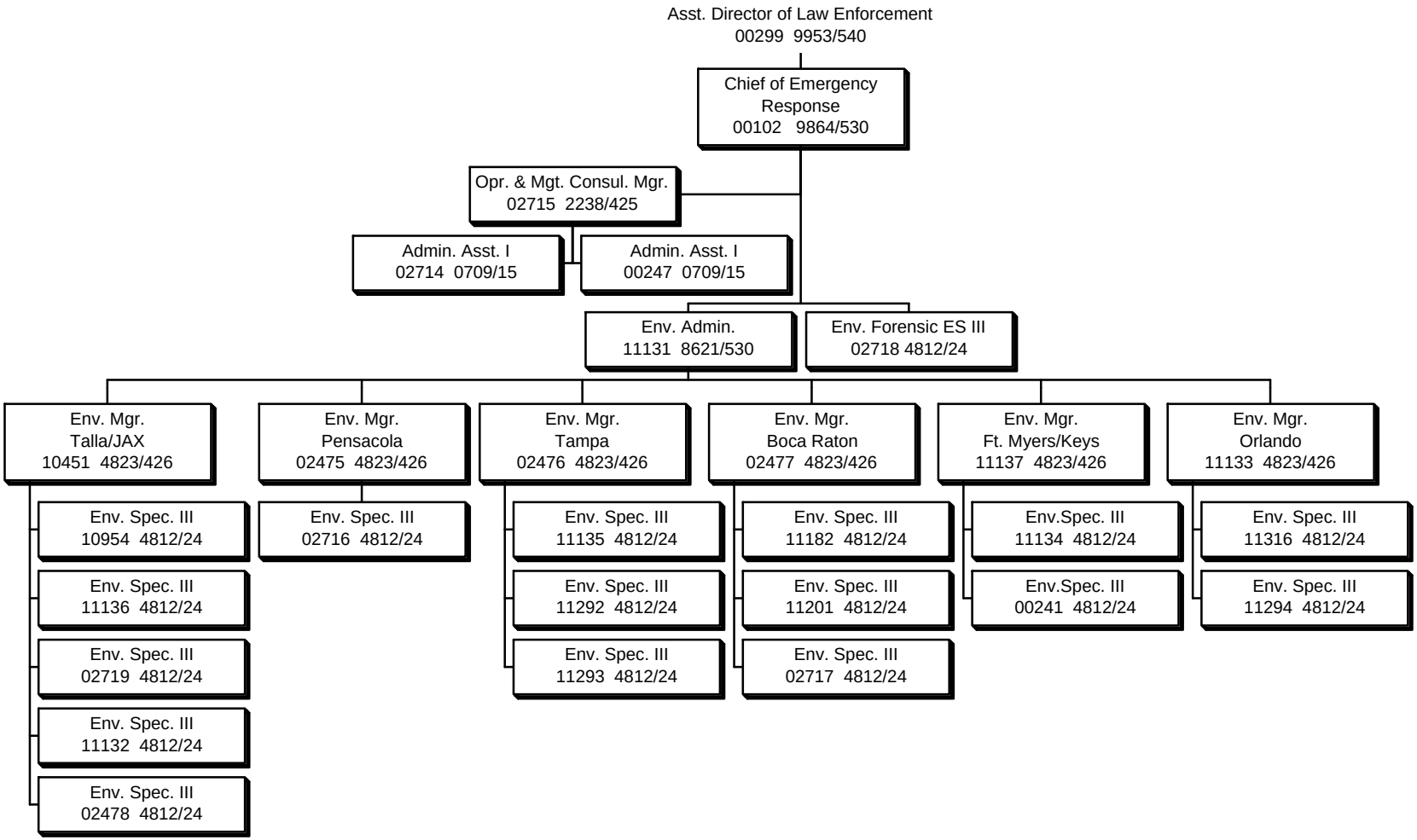

Department of Environmental Protection
Division of Law Enforcement
Bureau of Park Police - pg 1 of 2

7-1-2011

Number of FTE's: 88.0

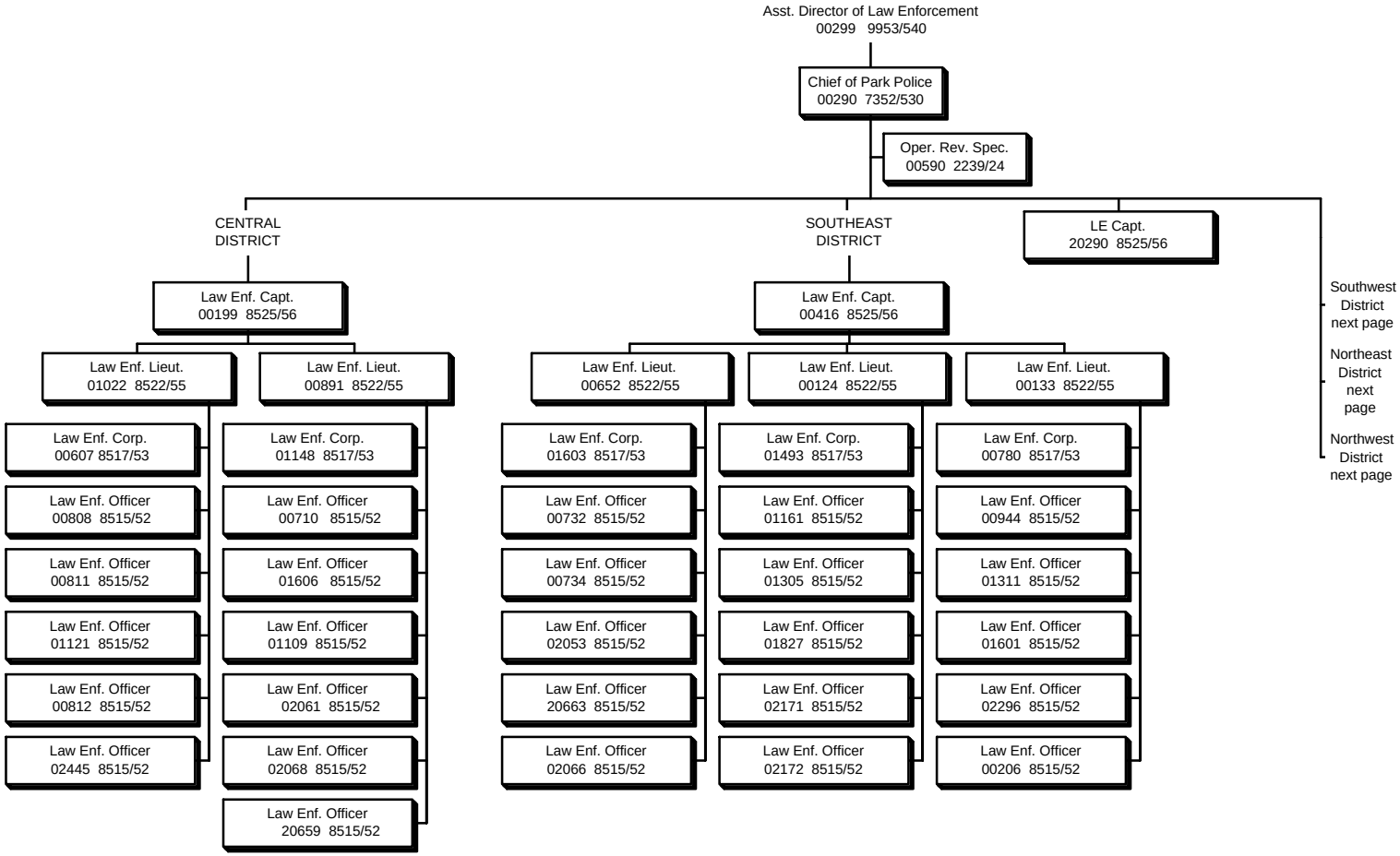

Department of Environmental Protection
Division of Law Enforcement
Bureau of Park Police - cont. pg 2 of 2

7-1-2011

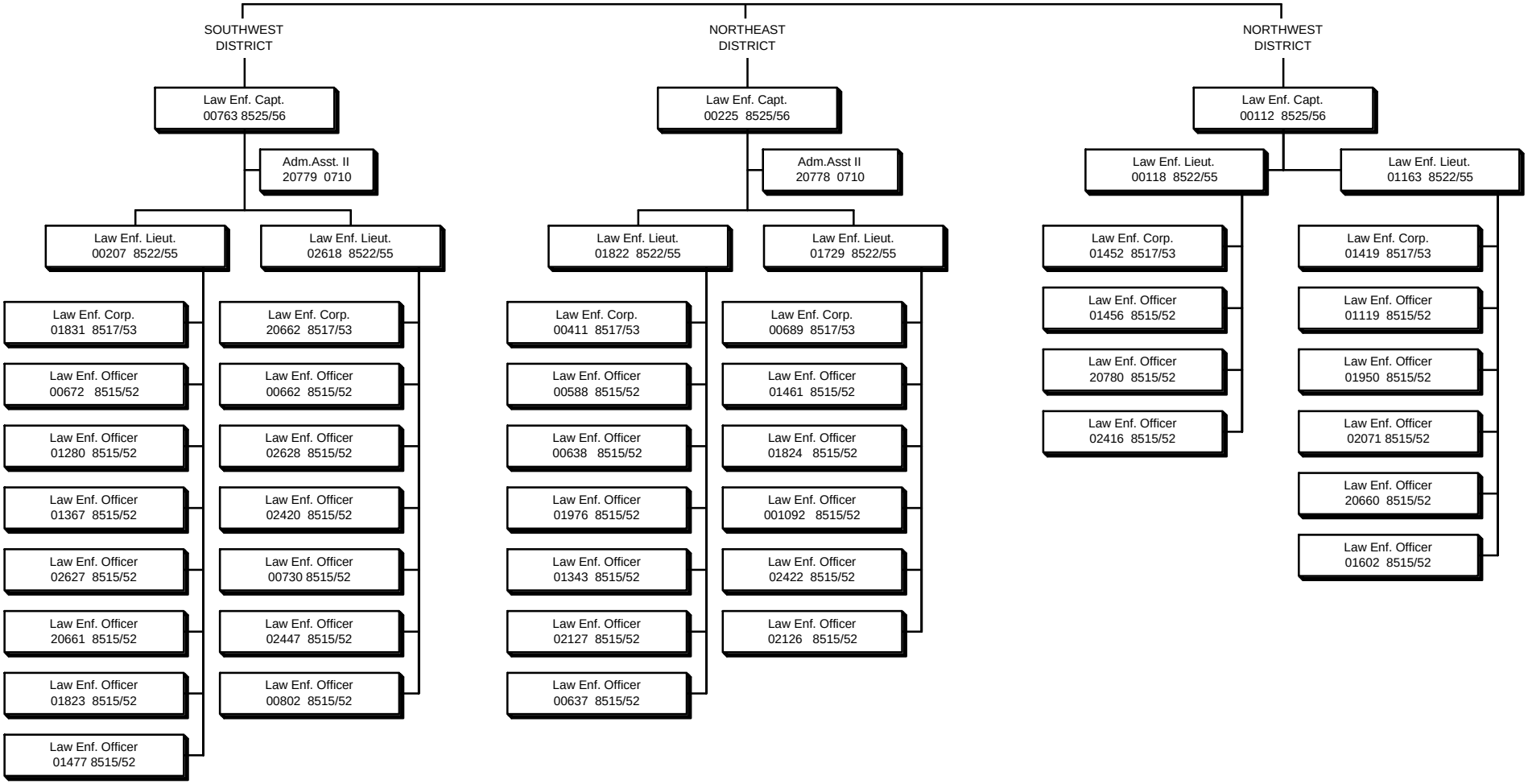

Department of Environmental Protection
Division of Law Enforcement
Bureau of Environmental Investigations

7-1-11
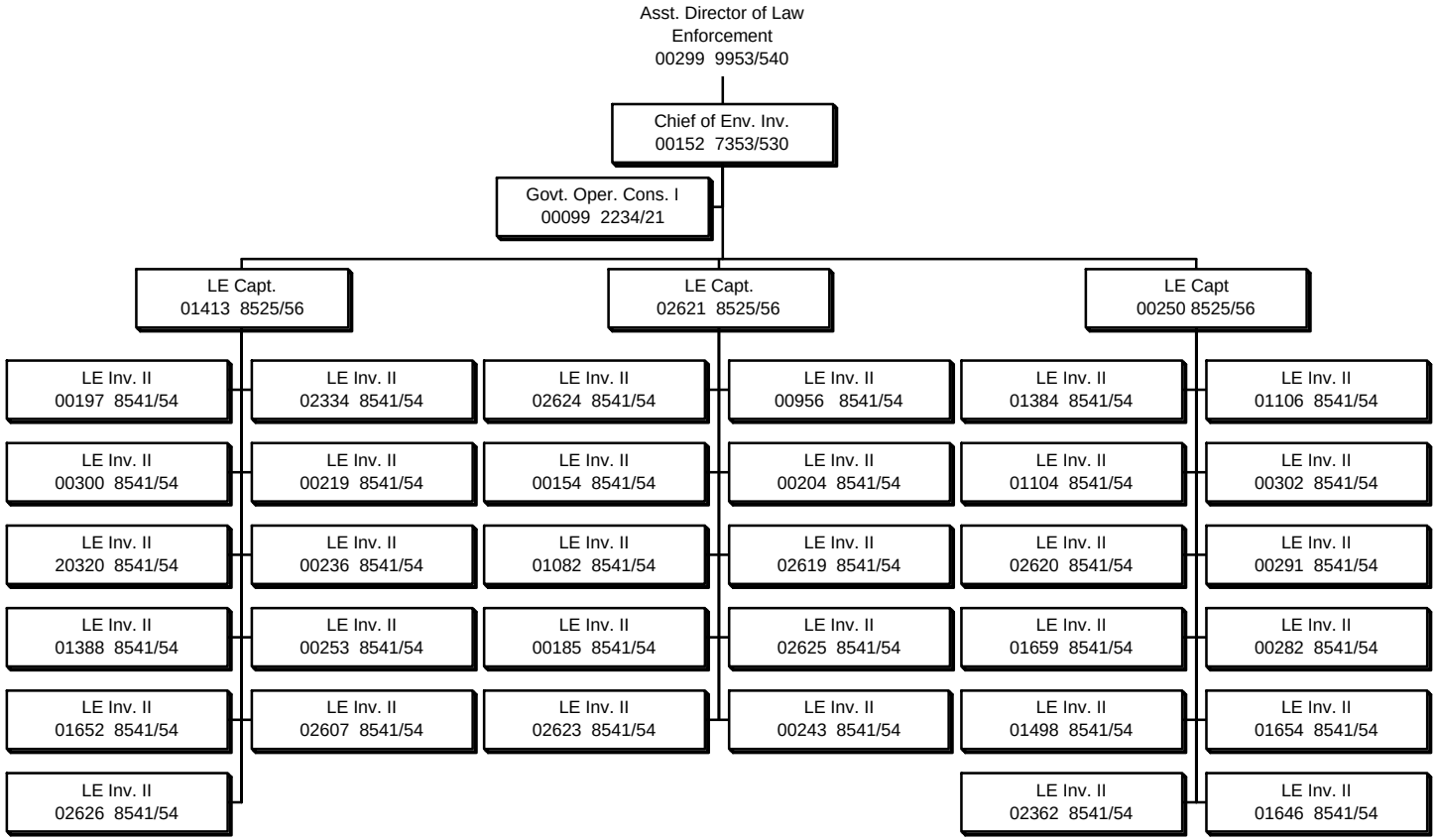
Approved By:_____
Effective Date:
Number of Positions: 38
Number of FTE: 38.00